

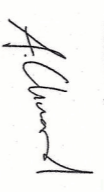

Projekt: Altemuhauagegend Altmuch & Neubau Via das Dorf.
 7512 Champfèr
 Baulèhr: Alain Chuard,
 Weinmattgasse 66, 8700 Künemacht

Fassaden
 Plan-Nr.: 245 - 140
 Datum: 31.10.2024
 Plangrösse: 84x45
 Gezeichnet: B
 Status: Baueingabe

Revidiert: 12.11.2024
 Nullpunkt: 1805.73 m ü.M. 

 Neu
 Bestand
 Abbruch

Ort, Datum: Künemacht, 13.11.2024
 Baulèhren: 
 Architekt: 

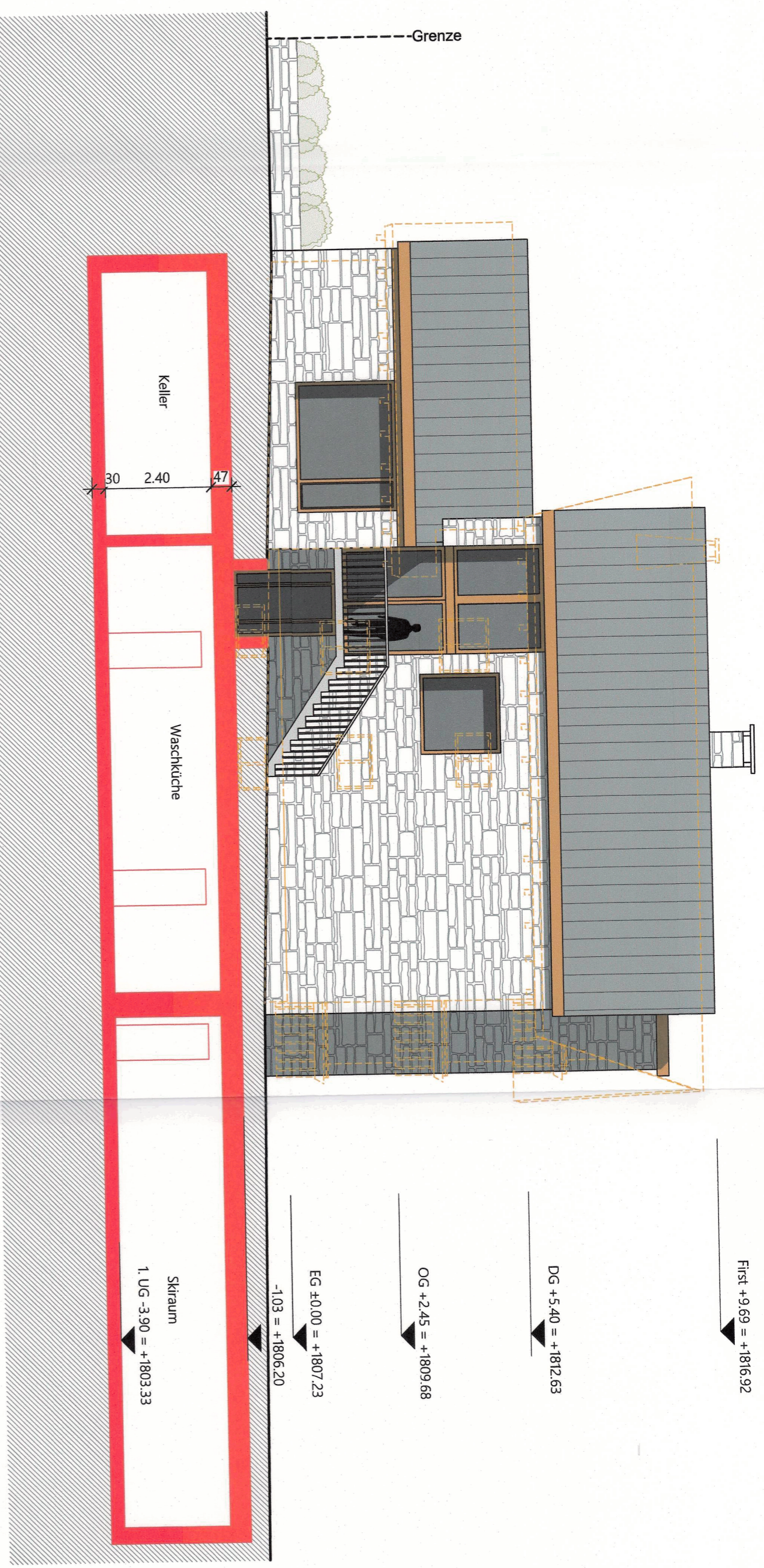

Ansicht Nord - West

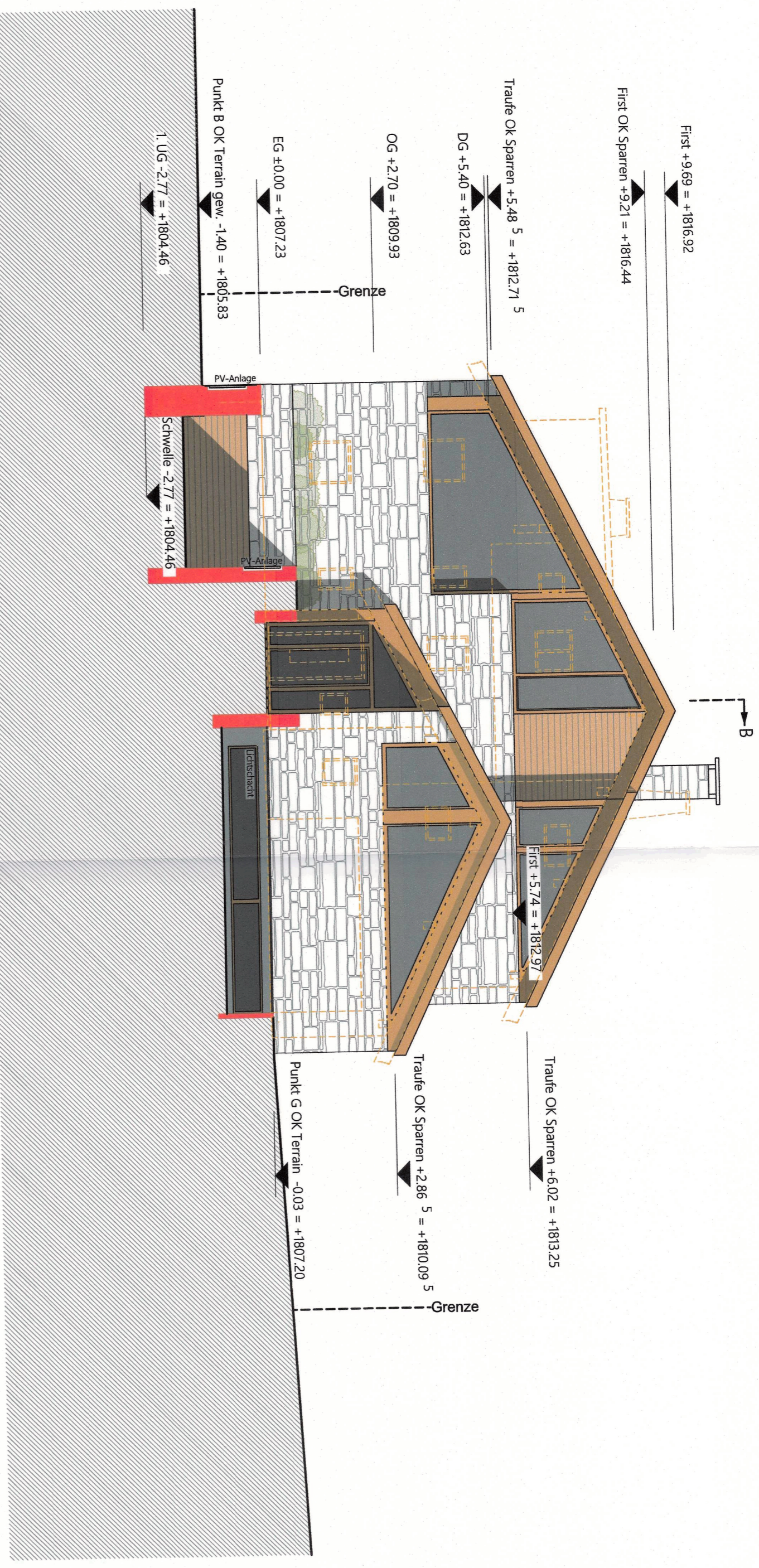

Ansicht Nord - Ost



Ansicht Süd - Ost

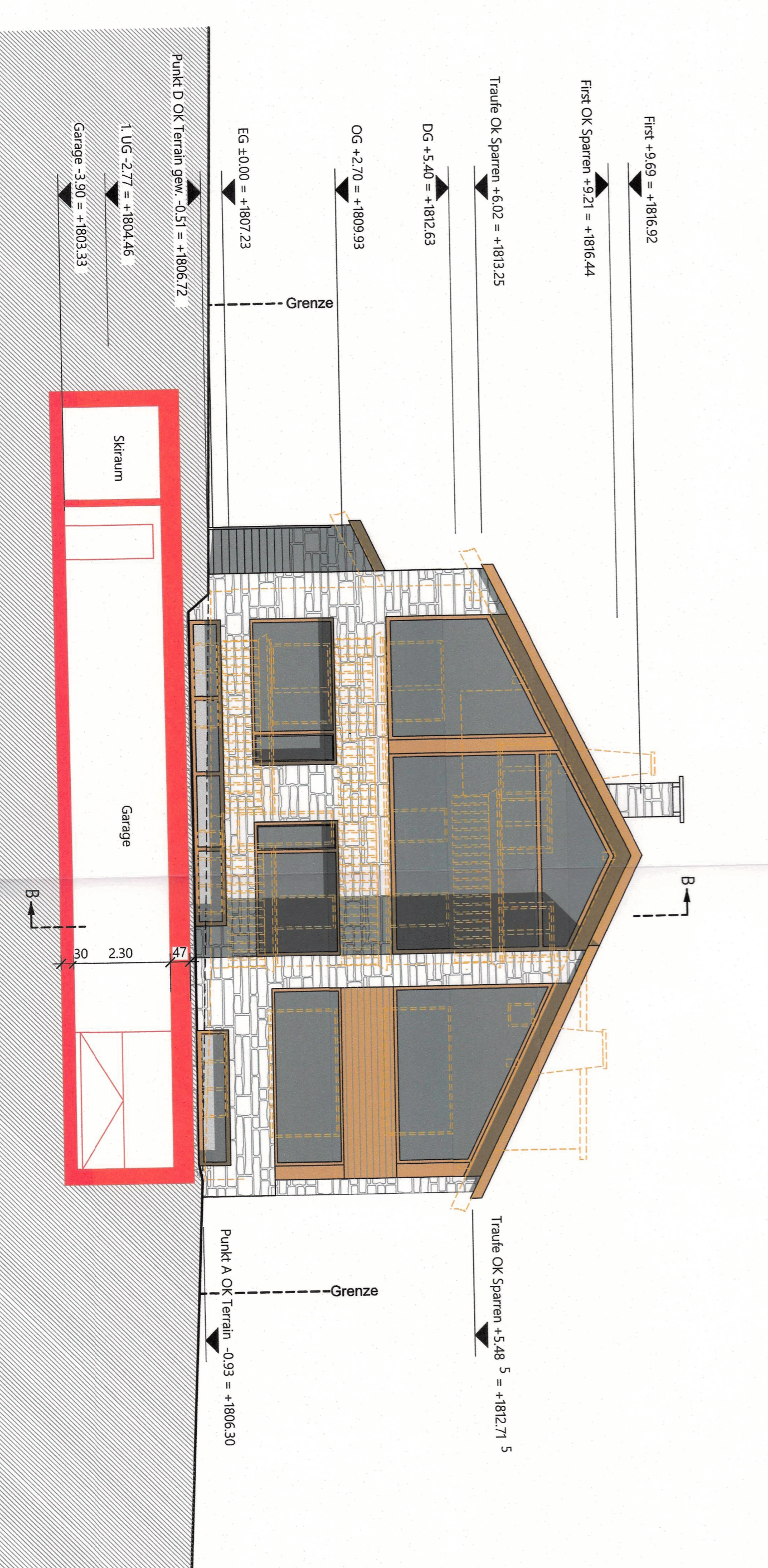

Ansicht Süd - West